

basement floor plan

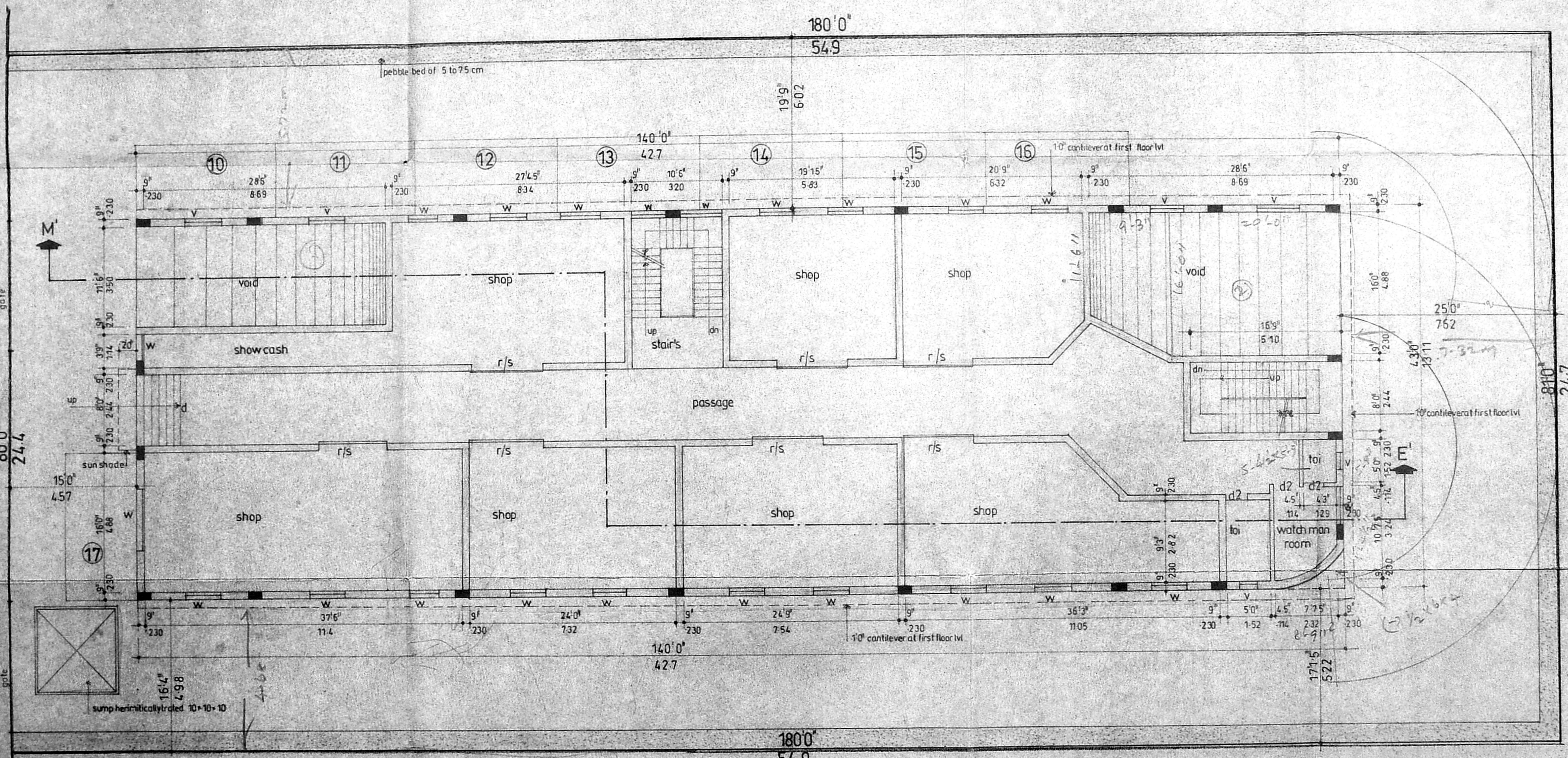

site cum ground floor plan

CMDA (B)/1 No. 1
 C No. 2/1266/98
 Asst. _____
 Scrutiny P.A. 2/11/98
 Date D.P. _____

Revised Plan
 Date: 2.2.98

scale 1"=80' 1:800

colour legend

- proposed 0/c
- road
- plot boundary

area statement

	for m ²	non fsi
basement floor area	78.09	510.65
ground floor area	476.62	80.57
first floor area	605.62	
second floor area	605.62	
third floor area	292.36	
total floor area	2000.31	
plot extend	1346.65	
plot coverage	35%	
f.s.i	1.48 times	

plan showing the proposed construction of shop, office cum residential complex at ts.no.7171/1 and 2 block no.117, t.nagar vge bearing door no.88, gn.chetty road, t.nagar, chennai-600 017, corpn.dn.no:

owners signature

- ① Draw FOR MRS. PREMA
- ② Draw FOR MR. LEEELAPAGUNATH
- ③ Draw FOR MR. SHEELA RAJAN
- ④ Draw FOR SELVI GANESH
- ⑤ Draw FOR MR. P. VINU
- ⑥ P. P. C. P. PARAMANANDAM
- ⑦ P. P. S. P. (P. S. S. P.)
- ⑧ Draw (P. P. P. S. S. P.)

licensed surveyor

S. Nasir
 SYED. NASRUDDIN R.E.A.M.I.E.
 CIVIL ENGINEER.
 4, MD. HUSSAIN STREET
 OYAPETTAH, MADRAS-600 014.
 LICENSED SURV. FOR
 REIFICATION OF MADRAS
 CLASS. I. No. 262

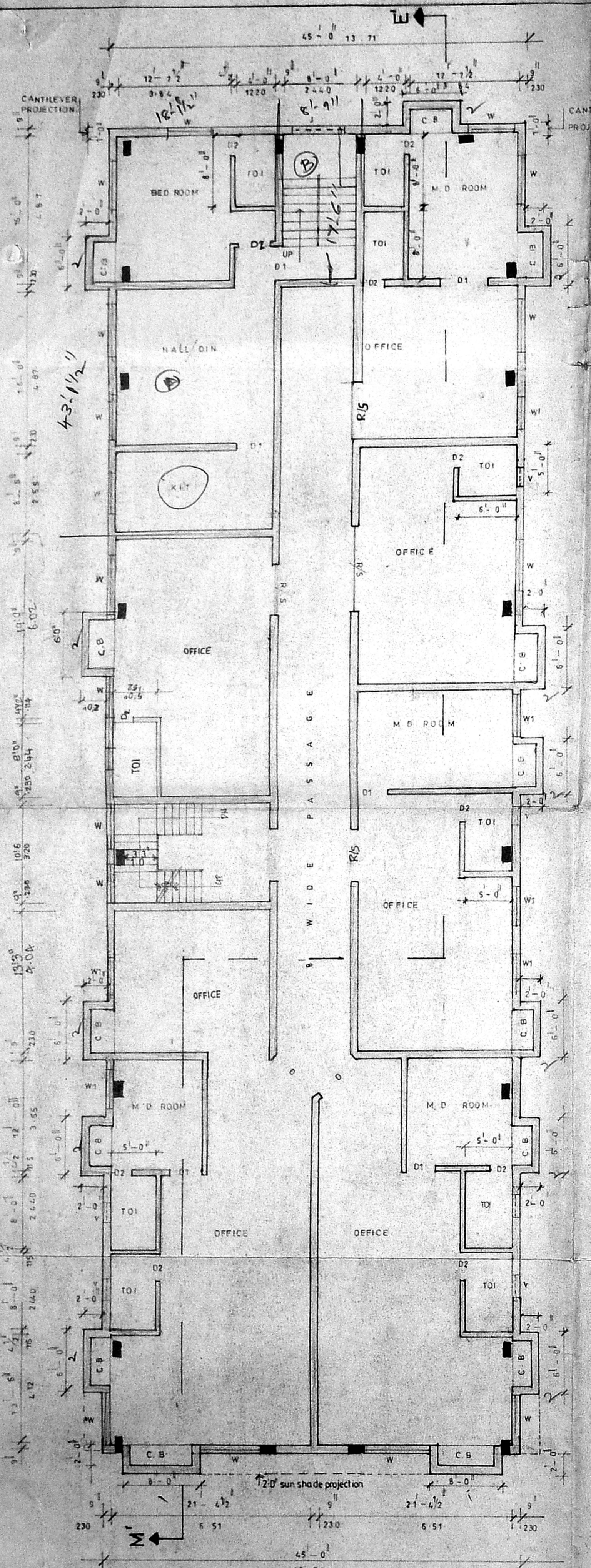

TYPICAL FLOOR PLAN (FIRST, SECOND)

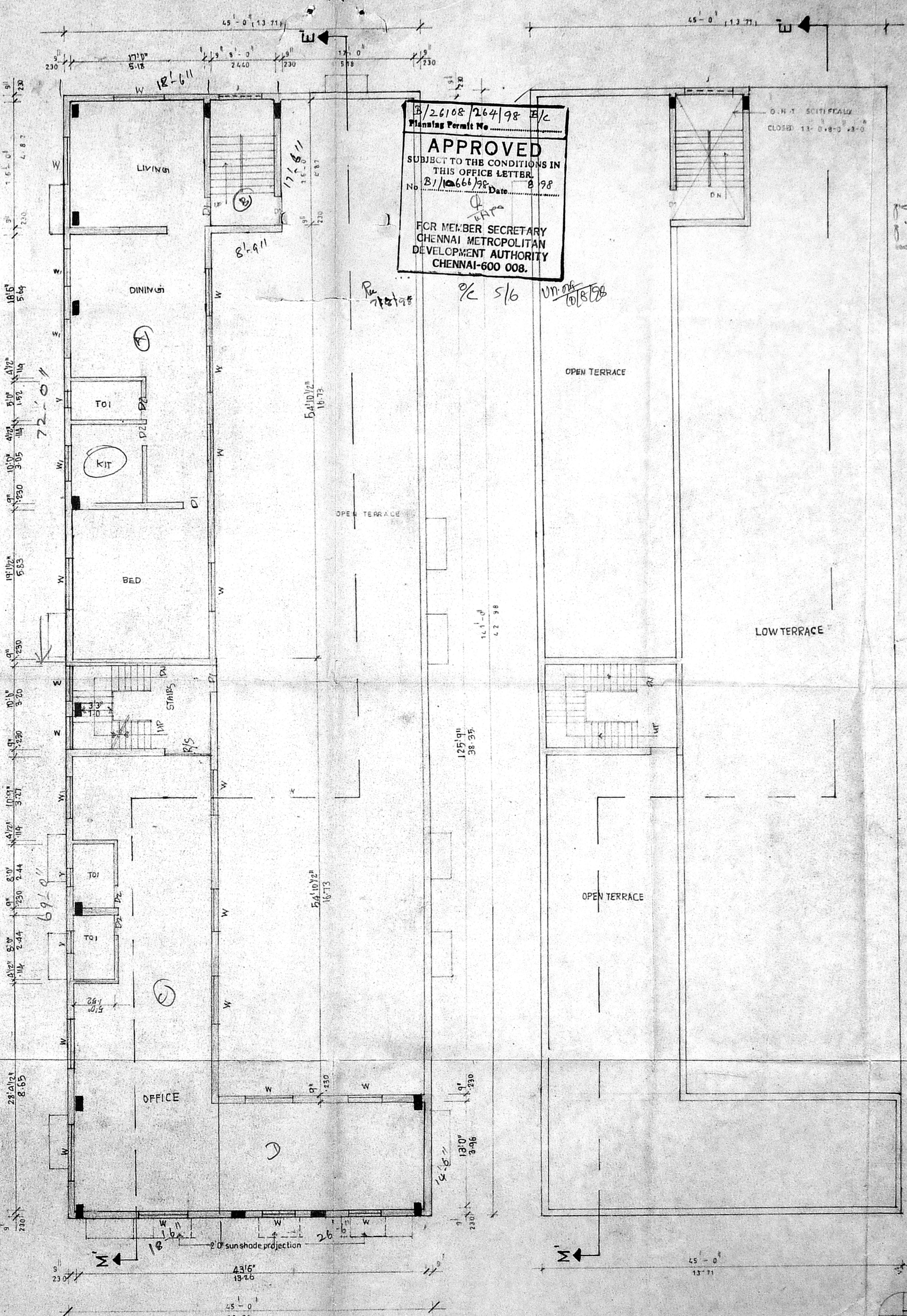

THIRD FLOOR PLAN

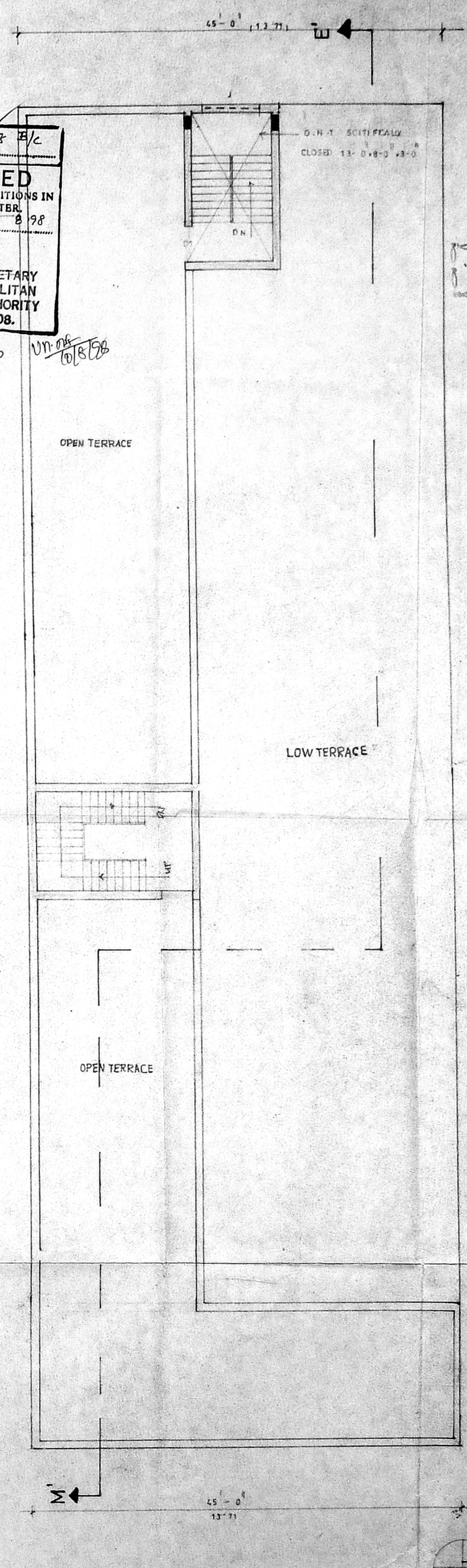

TERRACE FLOOR PLAN

B/26108/26498 E/C
 Planning Permit No.
APPROVED
 SUBJECT TO THE CONDITIONS IN
 THIS OFFICE LETTER.
 No. B/10666/98 Date: 8.98
 FOR MEMBER SECRETARY
 CHENNAI METROPOLITAN
 DEVELOPMENT AUTHORITY
 CHENNAI-600 008.

SPECIFICATION 2/3

CMD (a) / No. 10666/98 to be over bed
 C. No. B/10666/98
 Asst. of P.E.C. 1.4 B over a sand
 Sentary cushion brick supported by
 P.A. 21/2/98 plinth beam
 super structure brick work in c.m. 1:5 mix
 beam, lintel, sills, sunshade
 e.t.c. I.D.F. 4 mix with
 suitable reinforcement

Item	Details	sqft	sqm
M/D	MAIN DOOR	4'-0" x 7'-0"	1220 x 2130
D1	DOOR	3'-0" x 7'-0"	915 x 2130
RS		5'-0" x 7'-0"	1830 x 2130
D2		2'-6" x 7'-0"	760 x 2130
W	WINDOW	5'-0" x 4'-6"	1520 x 1370
RS1		4'-0" x 7'-0"	1220 x 2130
W1		4'-0" x 4'-6"	1220 x 1370
V1	VENTILATOR	2'-0" x 2'-0"	1220 x 915

AREA	DETAILS	sqm
PLOT	EXTENT	1346.65
BASEMENT FLOOR	18.09	510.65
G. FLOOR	478.62 (sqm)	80.57
F. FLOOR	605.62	
S. FLOOR	605.62	
T. FLOOR	292.35	

TOTAL FLOOR AREA 2000.31
 COVERAGE 35% F.S.I. 1-1.3

PROPOSED
 plan showing the pro constn
 of shop office & residential
 complex at T.s.no 7171/1 and
 2 bk no 117 of T. Nagar vge.
 bearing d no 88, G.N chetty
 road, T. Nagar chennai-17.
 corpn dn no

- ① For Mr. P. PREMA
 - ② For Mr. LEELA RAJANATH
 - ③ For Mr. SHEELA RAJAN
- OWNER
- ④ For SELVI GANESH
 - ⑤ For M. P. MINU
 - ⑥ P. PARAMANANDAM
 - ⑦ P. SEKAR
 - ⑧ P. RAMESH

LICENSED SURVEYOR
S. Nasir
 SVED. NASRUDDIN BE.A.M.I.E.
 CIVIL ENGINEER
 4, MD. HUSSAIN STREET
 OYAPETTAN, CHENNAI-600 014.
 LICENSED SURVEYOR
 REGISTRATION NO. 114
 JRCORPORATION OF MADRAS
 CLASS. I. No. 26/2008

CMDA (B)/1/ No. 1
 C. No. 100/62/98
 A. No. _____
 Sanction No. _____
 P. A. No. 92/98
 A.P. _____
 D.P. _____

Revised Plan
 Dt. 22/7/98

%

colour legend

proposed	○
road	●
plot boundry	⊙

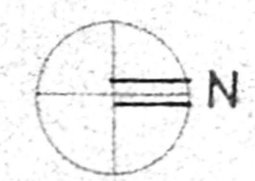

scale: 1" = 80' 1:100

plan showing the pro constn of shop, office & resdl complex at Ts no 7171/1 and 2 bk no 117 of T. Nagar vge bearing d.no:88, G.N. chetty road, T. Nagar chennai 17 corpn.d.no:

- ① Done FOR M. P. PREMA
- ② Done FOR M. V. LEELA RAGUNATH
- ③ Done FOR M. S. SHEELA RAJAM
- ④ Done FOR S. SEMI GANESH
- ⑤ Done FOR M. P. NINU
- ⑥ (P. PARAMANANDAM)
- ⑦ (P. SEKAR)
- ⑧ (P. RAMESH)

owners signature

S. Nasir
 SYED. NASRUDDIN R.E.A.M.I.E.
 CIVIL ENGINEER
 4, MO. PUSAN STREET
 OYAPETTAN, MADRAS-600 014.
 LICENSED SURVEYOR
 REGISTRATION OF MADRAS
 ASS. J. No. 212

licenced surveyor

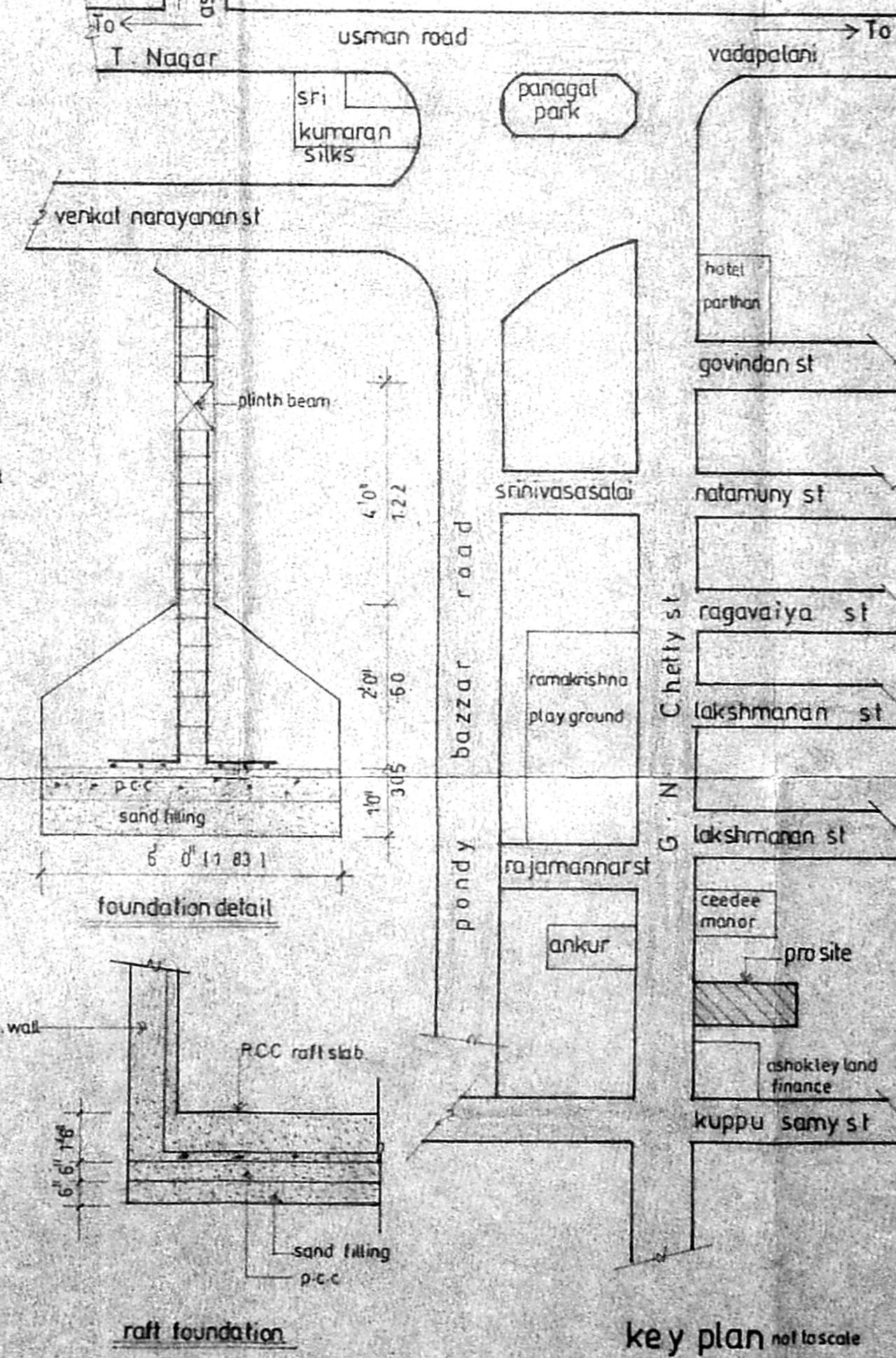
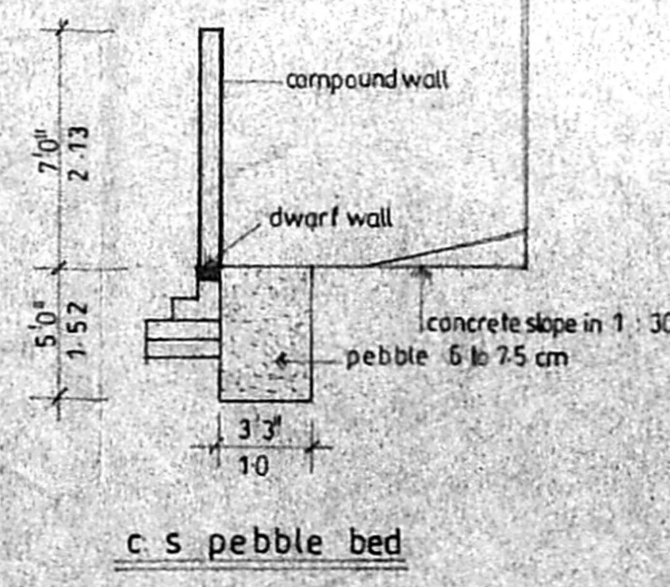
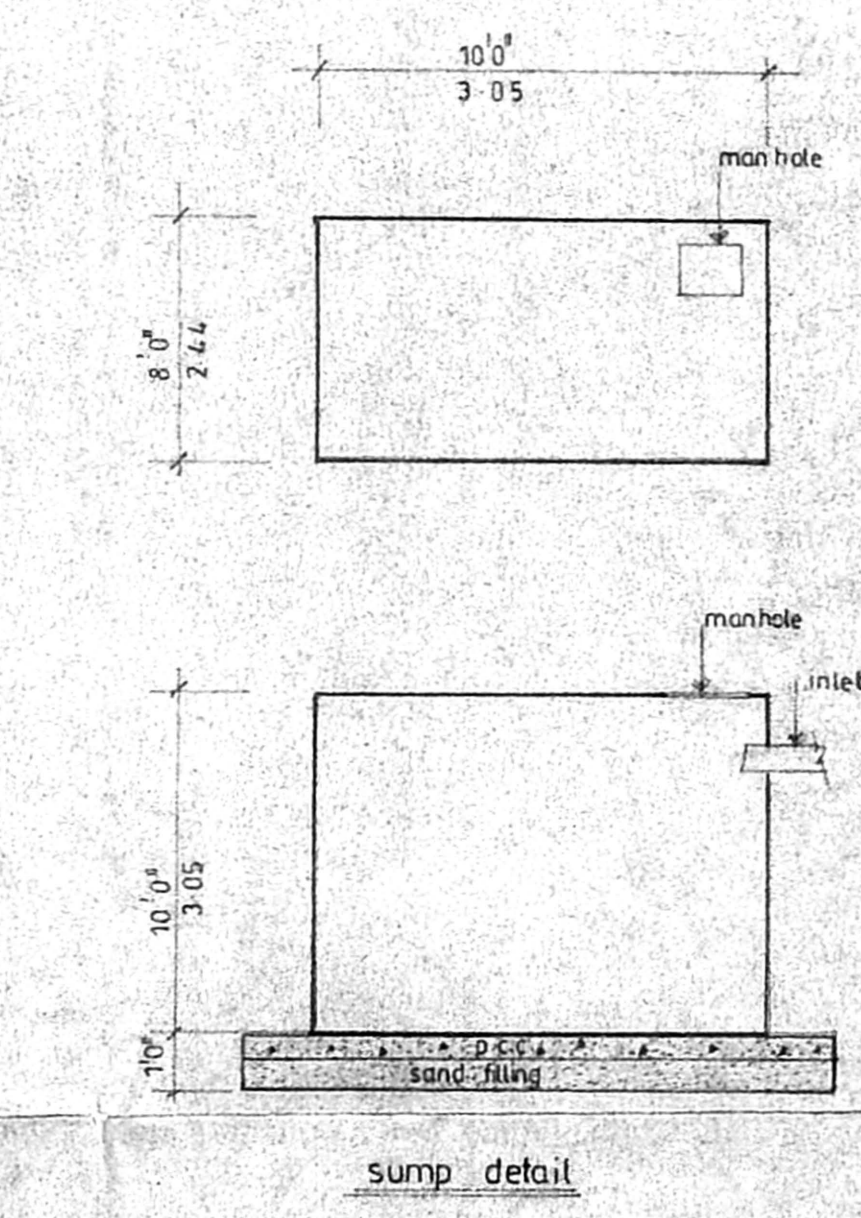
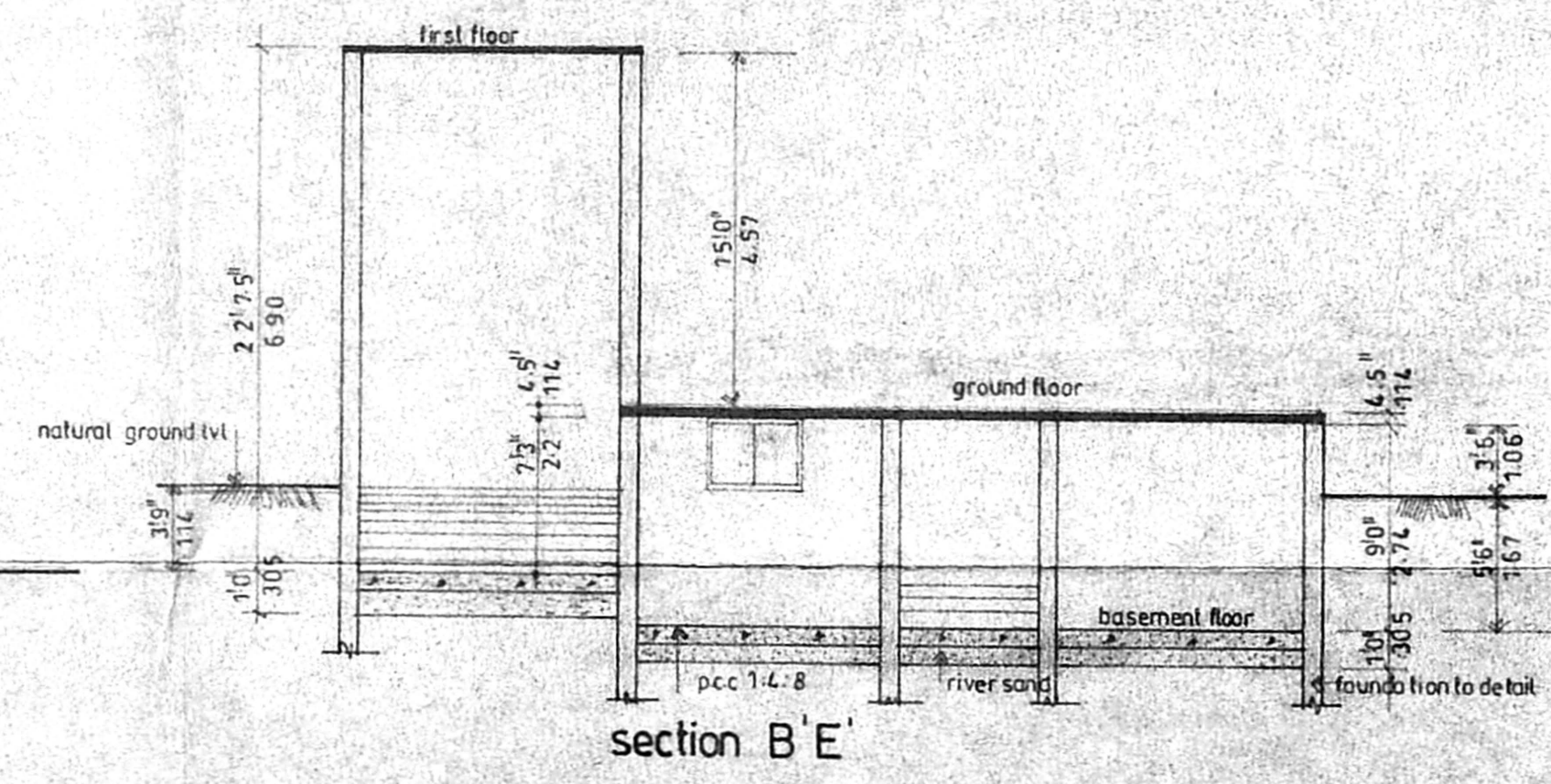
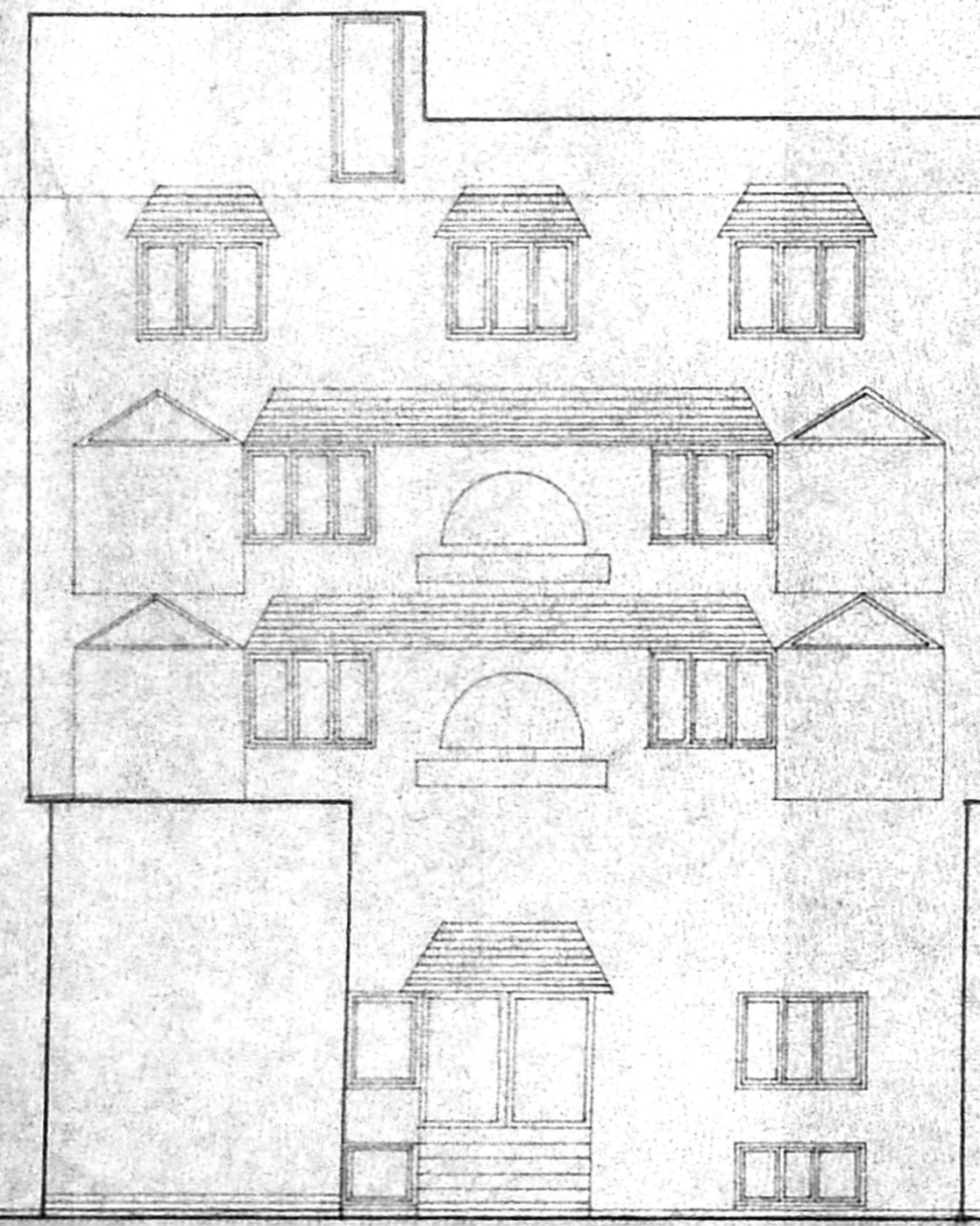
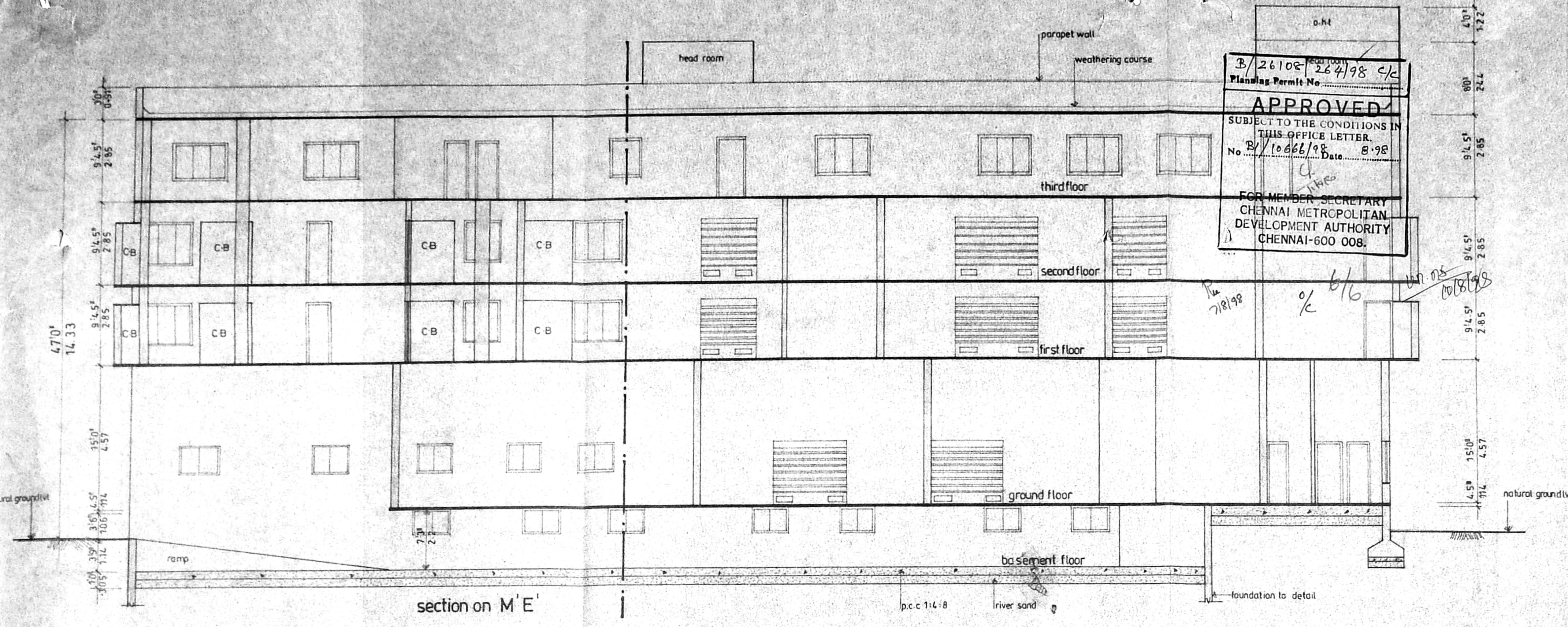

APPROVED
 SUBJECT TO THE CONDITIONS IN THIS OFFICE LETTER.
 No. B/1066/98 Date: 8-98
 FOR MEMBER SECRETARY
 CHENNAI METROPOLITAN
 DEVELOPMENT AUTHORITY
 CHENNAI-600 008.